



Úřad práce ČR

**Department for Non-Contributory
Social Benefits DG LO CR**

Praha 26. 10. 2018

Mgr. Zdeňka Cibulková, Director of Department for Social Affairs



Úřad práce ČR

Contents of the presentation

1. Organizational chart
2. Social security system
3. Organizational structure of the LO CR
4. Organizational structure of the Department for Non-Contributory Social Benefits of the DG
5. Communication Strategy
6. Non-Contributory Social Benefits





Úřad práce ČR

1. Organizational chart

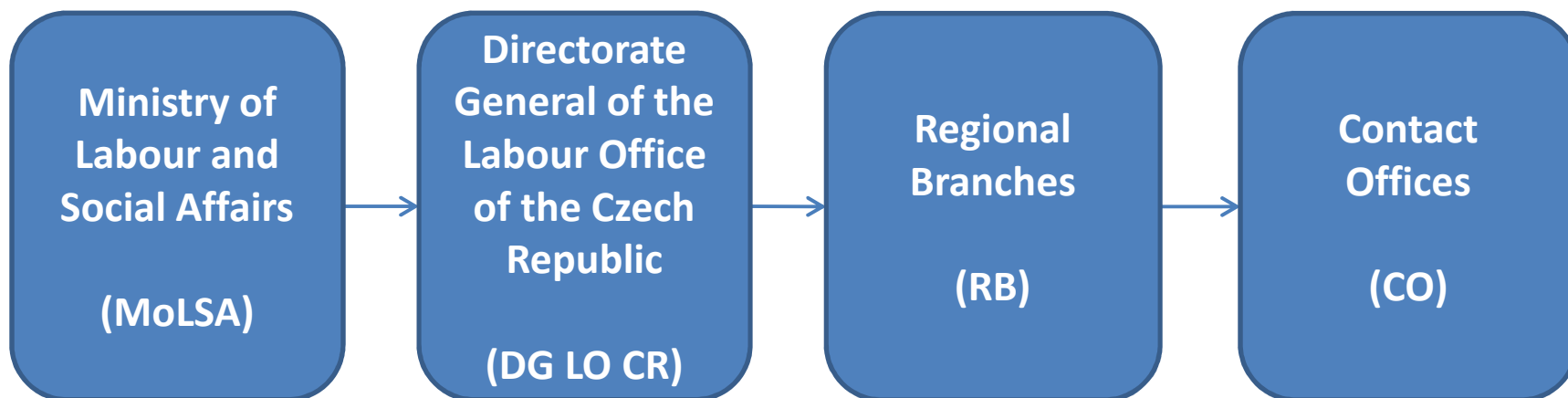



Úřad práce ČR

2. System of Social Security

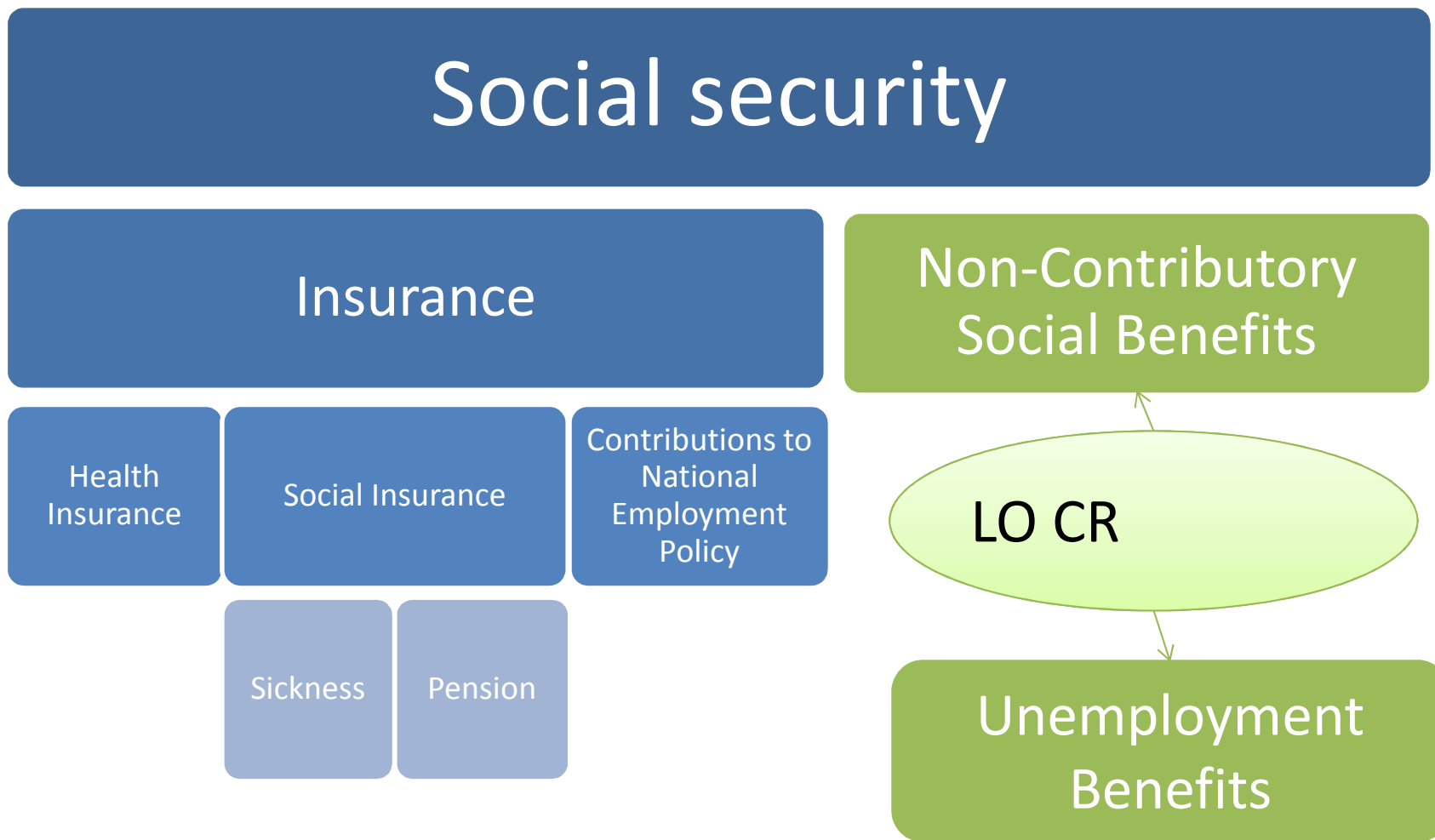



Úřad práce ČR

3. Organizational structure of the LO CR 14 Regional Branches





Úřad práce ČR

3. Organizational structure

Organizational structure of the Directorate General of the LO CR

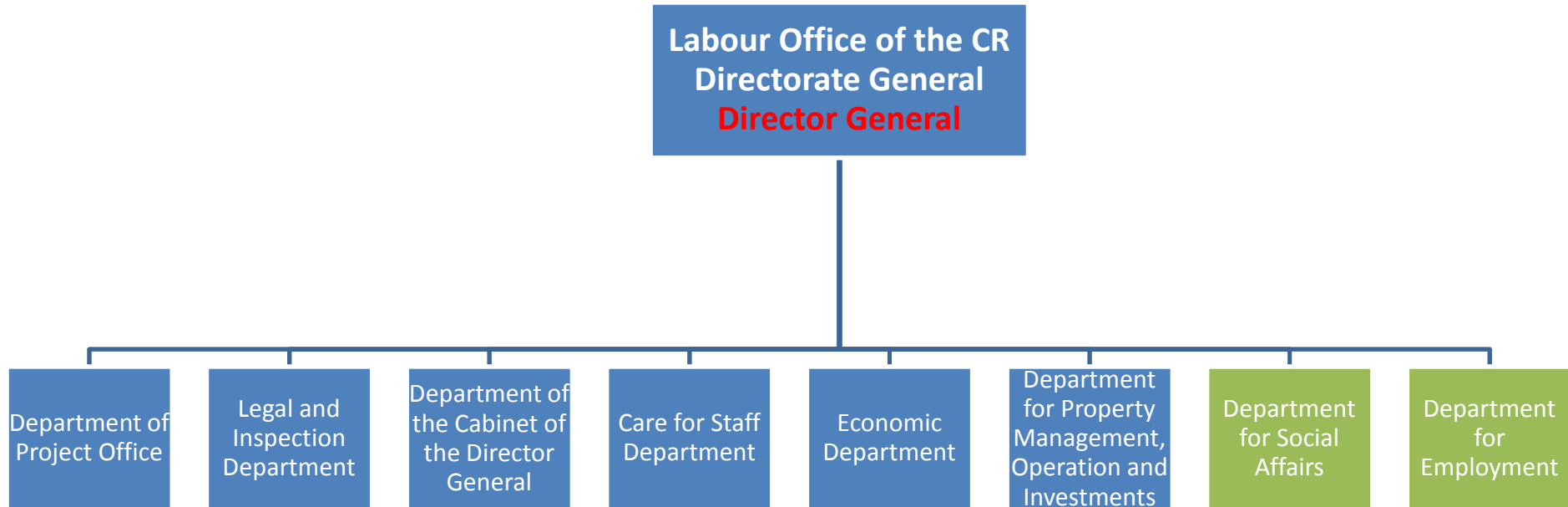



Úřad práce ČR

4. Organizational structure of the Dept. for Social Affairs

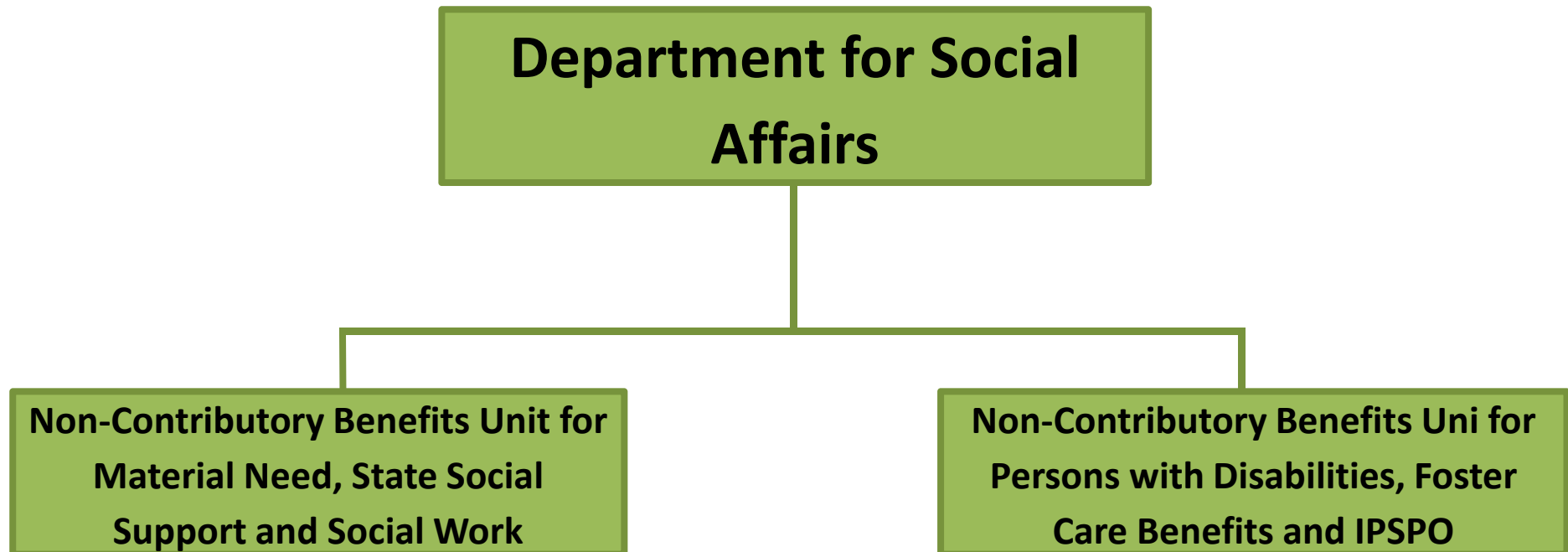

20 positions in total.



Úřad práce ČR

5. Internal communication

policy

5/1

Transfer of information to subordinate levels

1. Internal management instruments

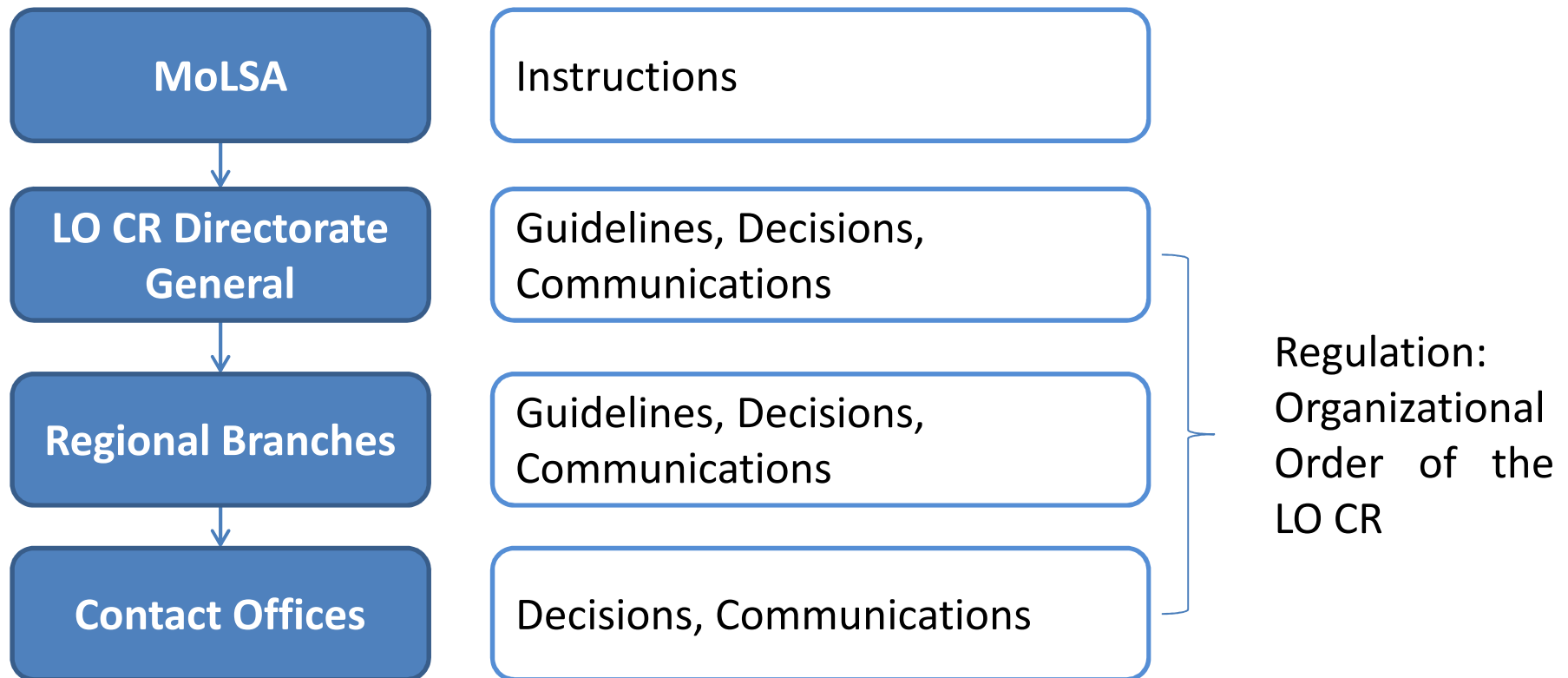



Úřad práce ČR

5. External communication policy 5/2

From the levels of **Regional Branches** and **Contact Offices**:

- Social Departments of Regional Authorities
- Social Departments of towns and municipalities
- Deaprtments of social and legal protection of children
- Territorial offices of Financial Authorities
- District Social Security Administration
- Non-profit organizations

..... and more



Úřad práce ČR

5. Database in the area of social benefits 5/3

Data harmonisation:

- Within LO CR (Unemployment benefits and State Social Support benefits),
- Financial Administration,
- Czech Social Security Administration (Pension insurance benefits and sickness insurance benefits),
- Ministry of Interior – ISEO (Inhabitants' Registry Information System), CIS (Foreigner Information System).



Úřad práce ČR

6. Non-contributory social benefits

6/1

- LO CR in charge of all such benefits since 1st Jan 2012
- MoLSA is the appellate body
- The benefits help to combat social exclusion
- The aim is to reasonably narrow the differences between social situation of individual as well as families
- Criterion of adequacy of elimination narrowing the differences is the **safeguarding of minimum living conditions.**



Úřad práce ČR

6. Non-contributory social benefits

6/2

Amounts of Subsistence Minimum and Existence Minimum

Subsistence Minimum (CZK/month, since 1st Jan 2012)	
Single individual	3 410
First person in the household	3 140
Second and every other person in the household who is not a dependent child	2 830
Child under 6 years of age	1 740
Child between 6 and 15 years of age	2 140
Child from 15 to 26 years of age	2 450
Existence Minimum (CZK/month, since 1st Jan 2012)	2 200



Úřad práce ČR

6. Amounts of the subsistence and existence minimum

Subsistence minimum (€ per month)	
Individual	126
The first person in the household	126
The second and other person in the household (not dependent child)	105
Child up to 6 years of age	64
Child from 6 to 15 years	79
Child from 15 to 26 years	90
Existence minimum (€ per month)	81



Úřad práce ČR

6. Setting of the thresholds for benefits entitlement 6/3

Entitlement based on Subsistence Minimum:

- Entitlement to Child Allowance has a dependent child living in a family with decisive income lower than 2.7fold of that family's Subsistence Minimum amount.
- Entitlement to Birth Grant is based on income of the family in the calendary quarter preceding the birth of the child – it must be below 2.7fold of the Subsistence Minimum amount.



Úřad práce ČR

6. Non-contributory social benefits

6/4

Non-contributory social benefits administered by the LO CR

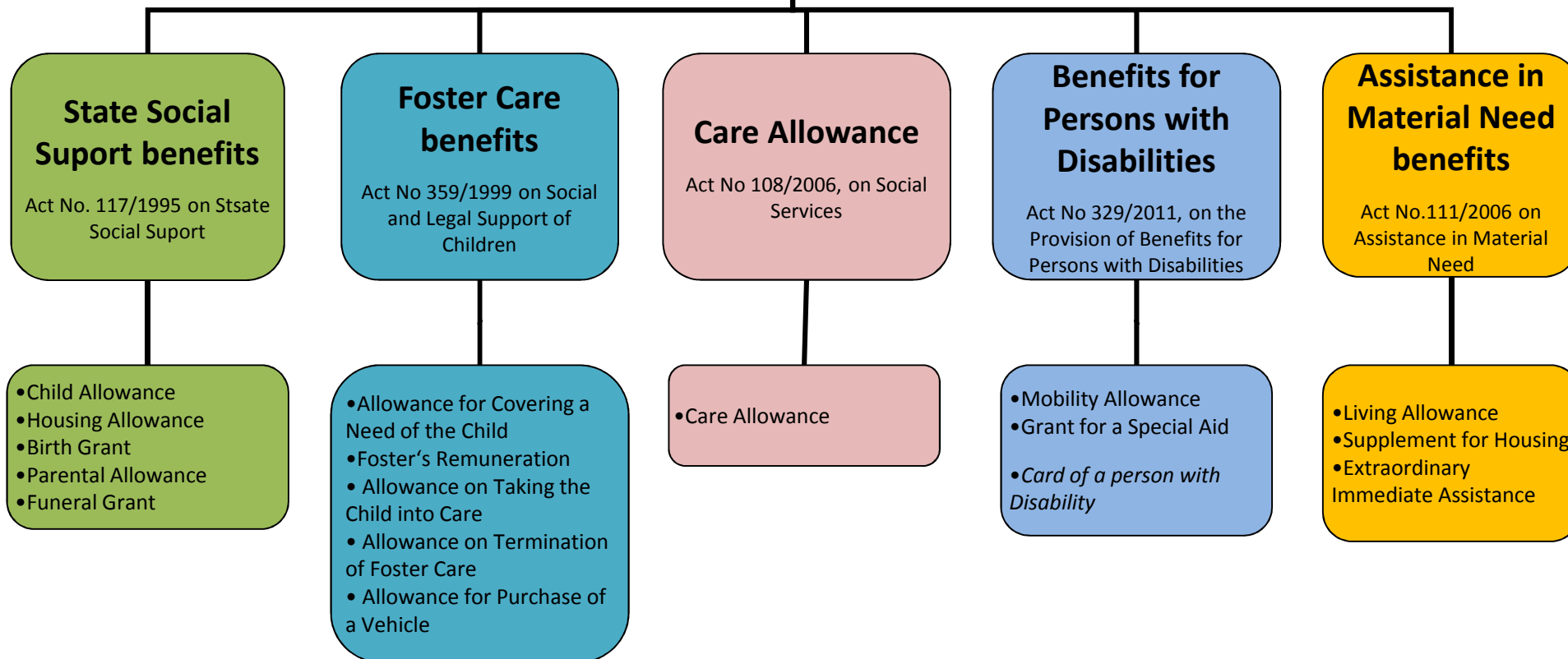



Úřad práce ČR

6. Non-contributory social benefits

6/5

Comparison of the benefits paid

	Volume of paid benefits (millions CZK)			Number of benefits paid (thousands)		
	2016	2017	Year-on-year index	2016	2017	Year-on-year index
State Social Support	35 044,7	34 309,1	97,90%	10 320,7	9 673,5	93,73%
Foster Care	2 423,3	2 510,0	103,58%	340,5	352,4	103,49%
Assistance in Material Need	9 298,3	7 398,3	79,57%	2 425,4	2 071,7	85,42%
Benefits for Persons with Disabilities	2 012,8	1 973,7	98,06%	2 746,2	2 829,5	103,03%
Care Allowance	23 134,9	25 213,9	108,99%	3 919,3	4 001,6	102,10%
Total	71 914,0	71 404,9	99,29%	19 752,1	20 945,7	106,04%

Source: JVM, GINIS



Úřad práce ČR

6. Non-contributory social benefits

6/6

Benefits paid in 2017

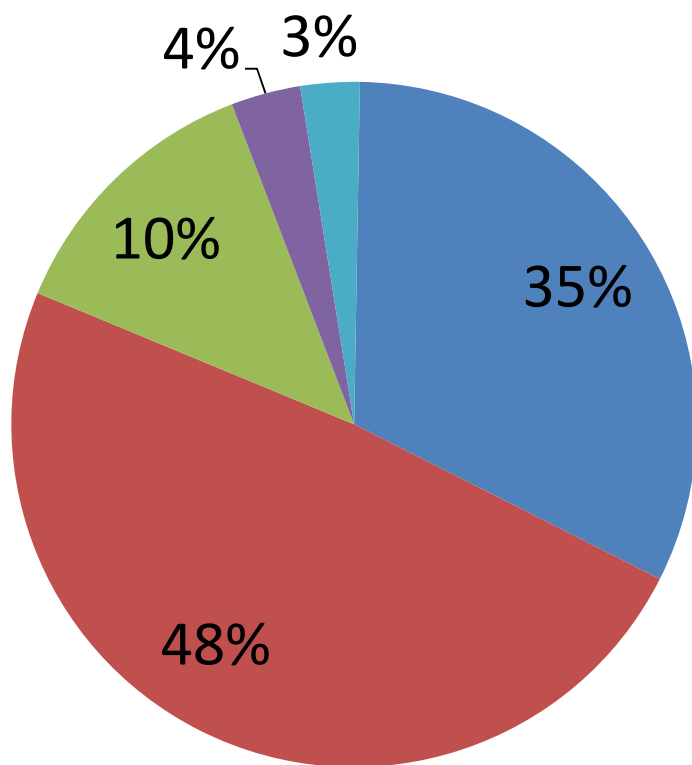

- Příspěvek na péči
Care Allowance
- Státní sociální podpora
State Social Support
- Hmotná nouze
Assistance in Material Need
- Dávky pěstounské péče
Foster Care Benefits
- Dávky pro osoby ZP
Benefits for Persons with Disabilities

zdroj: JVM



Úřad práce ČR

State Social Support benefits

Child Allowance

For low-income families, CZK 500, 610, 700/month depending on the age of the child (+ possible increase by CZK 300 based on the income)

Housing Allowance

Housing costs are over 30 % of total income of the family, monthly

Birth Grant

First child – CZK 13.000
Second child – CZK 10.000

Parental Allowance *

CZK 220.000 (330.000 if twins, paid monthly until 4 years of age of the child)

Funeral Grant *

One off CZK 5.000 for dependent child or parent of such child

* Benefits granted regardless the applicant's income



Úřad práce ČR

Foster Care benefits

**Allowance for
Covering the Child's
Need**

Amount depends on the age and health status of the dependent child (CZK 4.950 – 9.900 per month). May be paid up to 26 years of age.

**Foster's
Remuneration**

Amount depends on the type of care, number and health status of the children (CZK 12.000 – 30.000 per month – gross income), for each additional child the amount may be increased by CZK 6.000/month in certain cases.

**Allowance on Taking a
Child into Care**

According to the age of the child (0-6, 6-12, 12-18 years) CZK 8.000, 9.000 or 10.000

**Allowance on Termination
of Foster Care**

CZK 25.000 per person who was in foster care on the day of reaching maturity

**Allowance for Purchase of
a Vehicle**

3 or more children in foster care, 70 pct. of the price, limit is CZK 100.000



Úřad práce ČR

Care Allowance

Care Allowance

Granted to persons **dependent on care of other natural person**. Through the allowance, the state contributes to safeguarding social services or other form of assistance to managing basic living needs

There are 4 dependency levels used for setting the benefit amount

Age/dependency level	Level I	Level II	Level III	Level IV
Under 18 years	CZK 3 300*	CZK 6 600*	CZK 9 900*	CZK 13 200*
Over 18 years	CZK 880*	CZK 4 400*	CZK 8 800*	CZK 13 200*

* In specific cases, it is possible to increase the allowance by CZK 2.000 (low-income families).



Úřad práce ČR

Benefits for Persons with Disabilities

- Cash benefits aimed at alleviating social impact of disability and to support social inclusion of the persons with disabilities.

Mobility Allowance

CZK 550 per month – to cover transportation costs

Grant for Special Aid

Up to CZK 850.000 in 5 years



Úřad práce ČR

Benefits for Persons with Disabilities

Card of a Person with Disability

TP , ZTP, ZTP/P

- Reserved seats in public transport.
- Reserved parking places.
- Free transport in public transportation, fare discounts in buses and trains etc.

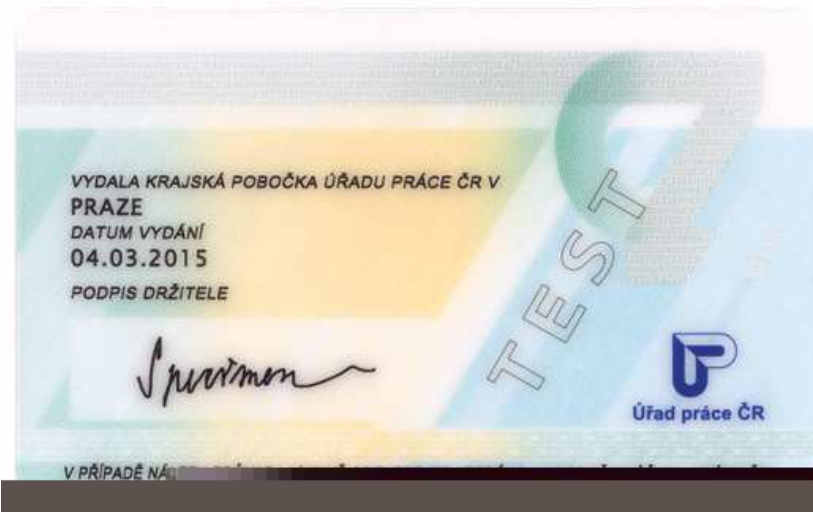



Úřad práce ČR

Assistance in Material Need

Living Allowance

Supplements one's income to the level of his/her Subsistence Minimum (CZK 3.410 for a single individual)

Supplement for Housing

Covers the housing costs if Housing Allowance is insufficient

Extraordinary Immediate Assistance

1. Risk to one's life or health
2. Persons afflicted by a serious extraordinary event
3. To cover a one-off expense (new ID, loss of money)
4. Purchase or repair of goods of long-term need (washer, refrigerator...)
5. Costs incurred in relation to education or interest activities of dependent children (max. CZK 34.100 a year)
6. Risk of social exclusion



Úřad práce ČR

Thank you for your attention